

# Volunteers Needed

**We are recruiting individuals to help organize and tidy up the church library! We will be meeting on Wednesday, February 7th, from 1pm-3pm. See Mary Gonzalez for more details!**

## Women's Valentines Brunch and Mug Exchange

February 10th at 10:00AM  
Please join us at the home of Betty Holton:  
426 Bass Run Lane  
Marsing ID 83639

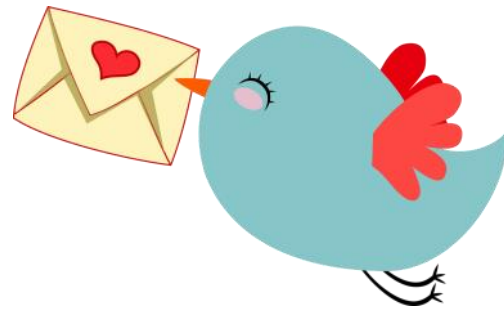

### Special opportunity to give!

The Missions Council is spearheading a special initiative to support projects in Africa! We have already raised **\$25,570.52!** If you would like to participate, just designate funds on a check or offering envelope.

### Africa Project Banquet!

The Missions Council will be hosting a Banquet Fundraiser for the Africa Missions Projects! The Banquet will be after church on Sunday, February 25th. For more details, See Pastor Bob Donahue!



#### TOP 5 PANTRY NEEDS

1. Hamburger Helper
2. Beef Broth
3. Corn Muffin Mix
4. Toilet Bowl Cleaner
5. Paper Towels



#### TOP 5 BABY NEEDS

1. Girl Sleepers: 0-6 Months
2. Girl Onesies & Outfits
3. Newborn Diapers
4. Socks - Newborn to 5T
5. Lotion / Shampoo / Body Wash

## Running With Purpose

Scripture: 1 Corinthians 9:24-27

Thesis: "I run in the path of your commands, for you have broadened my understanding."

- Psalm 119:32

### I. Prepare with Passion!

*"The **plans** of the diligent lead to profit as surely as haste leads to poverty."*  
- Proverbs 21:5

A. Estimated time between Paul's conversion and 1st missionary journey:  
12 Years!

- B. Christ Walk - Anna Fitch Courie
1. Tarsus to Jerusalem - 390 Miles
  2. Damascus to Jerusalem - 150 Miles
  3. Antioch to Jerusalem - 350 Miles

C. Preparing to do the work of God often comes through trial and error.

### II. Train With Tenacity!

*"No discipline seems pleasant at the time, but painful. Later on, however, it produces a harvest of righteousness and peace for those who have been **trained** in it."*  
- Hebrews 12:11

A. Acts 9:19-26 - Damascus to Jerusalem

1. Estimated time between Paul's stay in Damascus before Jerusalem:  
3 Years!

B. Galatians 1:15-20

C. Paul set apart a time and a season to train!

1. Isthmian Games of Corinth.

### III. Execute with Enthusiasm!

*"I have fought the good fight, I have **finished** the race, I have kept the faith."*  
-2 Timothy 4:7

A. The riot in Ephesus - Acts 19:23-41

B. Paul is equipped and motivated to do the work of the Kingdom!

C. Never, ever, ever give up!

*"Let us not become weary in doing good, for at the proper time we will reap a harvest if we do not give up."*

-Galatians 6:9

Sermon Video & Audio Podcasts are found at [www.mvcnaz.org/podcast](http://www.mvcnaz.org/podcast)

# Mountain View Church of the Nazarene

Our Mission...

*"To know Christ, share His love and make Him known to others!"*



## Our Worship Services

Sunday School 9:30 am

Sunday Family worship 10:30 am

Wednesday Small Groups 7:00 pm

26515 Ustick Rd.

Wilder, ID 83676

Phone: (208) 337-3151

E-Mail: [info@mvcnaz.org](mailto:info@mvcnaz.org)

[www.mvcnaz.org](http://www.mvcnaz.org)

*Links to both YouTube & Facebook Live Streaming platforms are located on the front page of our website*  
[www.mvcnaz.org](http://www.mvcnaz.org)

## February 4, 2024

## Today's Worship And Praise

*Our Mission: "To know Christ, share His love & make Him known to others!"*

*Please silence your cell phones*

Opening Song  
 Invocation - Pastor Jayson Martindale  
 Welcome - Pastor Jayson Martindale  
 Alabaster Offering & Greeting  
 Pastoral Vote  
 Worship  
 Family Altar  
 Pastoral Prayer - Pastor Jayson Martindale  
 Children's Church Dismissed  
 Tithes & Offerings

*Ways to give : \*Offering Plates*

*\* Mail Check to the church*

*\*Drop off Check or Money during business hours*

*\*Give through our Website - Donate button top right*

Special Music  
 Today's Message - Pastor Jayson Martindale  
 Pastoral Vote Results  
 Benediction - Pastor Jayson Martindale

## Guest Information

Please take a moment to fill out the "Let's Get Acquainted" card at the welcome desk.

### Nursery & Children's Church

Nursery care is available for newborns - 3 years old  
 Preschool Children's Church meets in the Pre-K Classroom  
 1st - 6th Grade meet in the Children's Center

### Adult Sunday Bible Classes

*Wisdom-Seekers Class - Fellowship Hall - Genesis*

*Truth-Seekers Class - Room 15 - The Letters of John*

### Church Staff

Interim Pastor: Les Moore  
 Administrative Pastor: Jayson Martindale  
 Interim Children's Pastor: Quincy Williams  
 Interim Youth Pastor: Ethan Osborne



Wireless Network Password for guests:

**John316GodLoved**

*Note: password is upper/lower case sensitive*

**Due to Live Streaming, our wireless Network will not be available during the service**

## Weekly Events at Mt. View

Tuesday

10:00 am Church Staff Meeting - Library

wednesday

7:00 pm B.L.A.S.T - Age 0 - 6th Grade  
 The Refuge - 7th-12th  
 Men's Bible Study - Not of the World  
 Adult Bible Study - Revelation Revealed  
 Ladies Bible Study - Better by Jen Wilkin

Thursday

7:30 am Men's Breakfast @ The Bowling Alley

## February Events

4th Sun. Vote for new Pastor  
 4th Sun. Alabaster Offering  
 6th Tue. Widow's / Widower's Breakfast  
 10th Sat. Men's Prayer Breakfast - 8am in the Fellowship Hall  
 10th Sat. Women's Valentines Brunch - 10am at Betty Holton's Home  
 11th Sun. Annual Church Meeting & Elections  
 25th Sun. Communion  
 25th Sun. Africa Banquet

## March Events

2nd Sat. Ladies Coffee & Tea - 9am in the Fellowship Hall  
 5th Tue. Widow's / Widower's Breakfast  
 9th Sat. Men's Prayer Breakfast - 8am in the Fellowship Hall  
 24th Sun. Palm Sunday  
 31st Sun. Easter Sunday

## Prayer is the Key to Power!

### ARE YOU IN NEED OF PRAYER?

*We care about your needs and concerns!  
 To request prayer, please contact the church office*

### PRAYER OPPORTUNITIES

- Wednesday @ 10:00am for Missions (Pray wherever you are).

## Prayer is the Key to Power!

### STAFF

Interim Pastor: Les Moore  
 Administrative Pastor: Jayson Martindale  
 Interim Children's Pastor: Quincy Williams  
 Interim Youth Pastor: Ethan Osborne

### CHURCH OF THE WEEK

New Bridge Church of the Nazarene  
*In Pastoral Transition*

### HEALTH ISSUES

Antton Holland - health concerns  
*(Jo Howell's great-grandson)*  
 Cindy Neagle - health concerns  
 Dodie Nikkel - health concerns  
 Donna Bechtel - health concerns  
 Gary & Monie Watson - health concerns  
 Jack Watson - health concerns  
 Jo Howell - health concerns  
 Joe Troxel - cancer (CLL)  
 Kristina Shira - health concerns

### MINISTRIES

Discipleship - Debbie Winchester  
 Men's Ministries - In Transition  
 Women's Ministries - Katelyn Brothers  
 Youth Ministries - Ethan Osborne  
 Children's Ministries - Pastor Quincy Williams  
 Missions - Pastor Bob Donahue  
 Open Heart - Jo Howell  
 Angel Tree - Nicole Sheets

Lachelle Wood - health concerns  
 Les Shank - health concerns  
 Liz Gray - health concerns  
 Liora & Ike Shilling - health concerns  
 Mabel Nagel - childhood lymphoma  
 Marilyn Dennis - health concerns  
 Marquis Cantrell - MS  
 Nic Honea - stroke recovery  
 Patti Price - health concerns  
 Richard Wright - health concerns  
 Troy & Shelly Lamkins - health concerns  
 Val Wilson - health concerns

### OTHER PRAYER NEEDS

Don Beebe & Family

### MISSION PRAYER NEEDS

Missionary of the week - Philippines  
*Floyd Cunningham*

LINKS Missionaries - Uganda  
*Pastor John & Nyamal Yual*  
*Children: Dunga, Hannah, Gach, Kenin & Ran*

Hi Kids Ministry - Myanmar  
*Pastor Jubilee & Moe Moe Thanga*  
*Children: Samuel & Joel*

Bayanihan Church - The Philippines  
*Pastor Mark & Nieva Juntado*  
*Children: AJ & Arianne*

House of James - Ukraine  
*Sean & Natasha Johnson*  
*Children: Samuel & Sophia*

Cocal Gracias - Honduras  
*Brian & Rina Ruark*  
*Children: Angie, Nathanael, Danny & Willem*

Chosen People Ministries - California  
*Ron & Paula Michelson*

Christians United For Israel - Texas  
*Norman Kosgei - NNU Campus President*

### BEREAVED

*Family of Peggy Jackson*  
*Family of Mark and Luke Aman*  
*Family of Edwin Webb*  
*Family of Nichole Brown*  
*Family of Dawn Whitney*  
*Family of Connie Sherrill*  
*Family of Kirt Weimer*

### MINISTRY PARTNERS

*Love Inc. Of The Treasure Valley*  
*Lifeline Pregnancy Care Center*  
*Joseph Project - Church of the Nazarene*  
*Trinity Pines Camp & Conference Center*

### COUNTRY & WORLD

*President Joe Biden*  
*Federal Government Leaders*  
*State & Local Government Leaders*  
*Revival for our nation*  
*Peace for Israel*

### MILITARY PERSONNEL

★ *Matt Borschowa (Alaska)*  
 ★ *Kenyon Martinez (Hawaii)*  
 ★ *Sam Laws (Oklahoma)*

### OUR ACCOUNTABILITY TO THE LORD

	Last Week		To Date this Month		To Date this Year	
	Need	Recvd	Need	Recvd	Need	Recvd
Week 4	\$8,039	\$7,253	\$32,156	\$31,525	\$385,873	\$378,387
<b>Faith Promise</b>	\$458	\$0	\$1,832	\$714	\$21,984	\$16,934
<b>Food / Relief</b>	\$2,375					

Current Financial Year  
 (March 1, 2023-December 31, 2023)

Tithes & Offerings: \$347,438.01

Current Year Expenses: \$305,680.29

Net Gain: \$41,757.72